OJT | ON-THE-JOB TRAINING

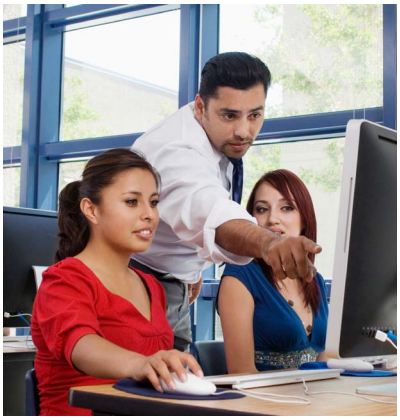
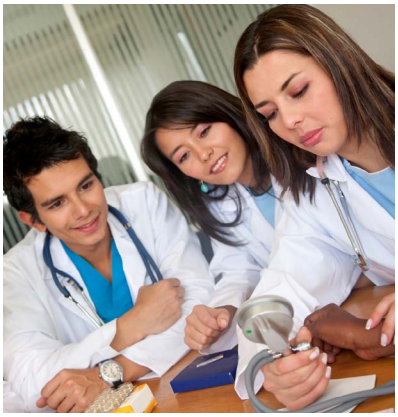

On-the-Job Training can help your business save on training costs while preparing your new hires to be successful. On-the-Job Training provides:

- **COST SAVINGS**
  50 percent reimbursement of On-the-Job Training worker wages for up to 1,040 hours
- **SKILLED WORKERS**
  Proven work ethic with valuable skills from previous employment, training and education
- **CONVENIENCE**
  Ongoing guidance and support from our professional staff and we do the paperwork!

Contact your local coordinator for a consultation and let us save you time and money with On-the-Job Training!

jobs.mo.gov

For additional information about Missouri Division of Workforce Development services, contact a Missouri Career Center near you. Locations and additional information are available at jobs.mo.gov or 1-888-728-JOBS (5627). Missouri Division of Workforce Development is an equal opportunity employer/program. Auxiliary aids and services are available upon request to individuals with disabilities. Missouri TTY users can call (800) 735-2966 or dial 7-1-1.

This workforce product was funded by a grant awarded by the U.S. Department of Labor's Employment and Training Administration. The product was created by the contracting agency and does not necessarily reflect the official position of the U.S. Department of Labor. The Department of Labor makes no guarantees, warranties, or assurances of any kind, express or implied, with respect to such information, including any information on linked sites and including, but not limited to, accuracy of the information or its completeness, timeliness, usefulness, adequacy, continued availability, or ownership. This product is copyrighted by the institution that created it. Internal use by an organization and/or personal use by an individual for non-commercial purposes is permissible. All other uses require the prior authorization of the copyright owner.

Contact your local OJT coordinator for a consultation and to get started with On-the-Job Training

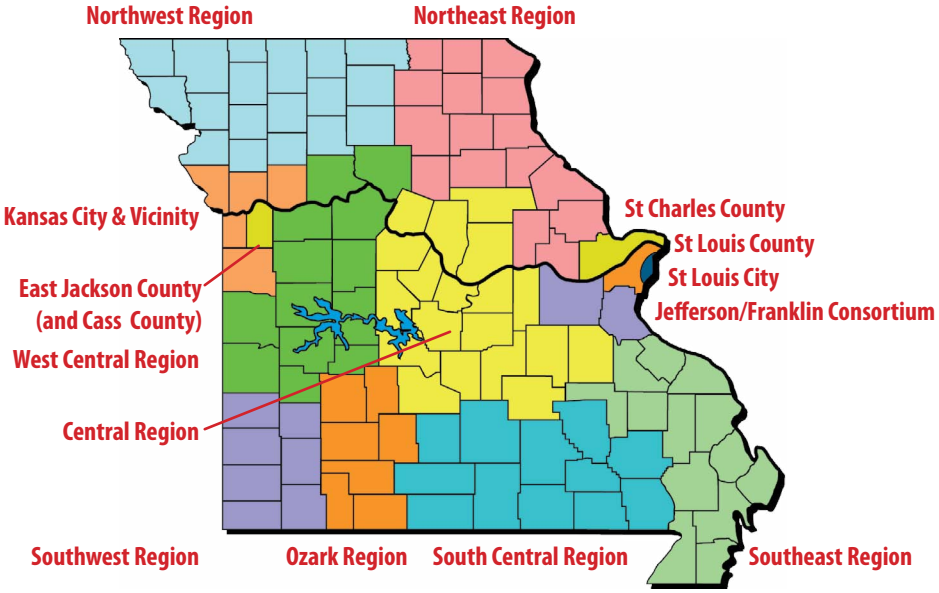

MISSOURI JOB CENTER ON-THE-JOB TRAINING COORDINATORS

Central Region
Alex Stanley
573-216-8009
astanley@copic.ext.missouri.edu

Jefferson/Franklin
Eric Kappel
636-287-8909 x252
ekappel@mersgoodwill.org

Jeff/Frank & St. Louis
Michele Benko
636-255-6060
michele.benko@ded.mo.gov

Kansas City
Deborah Napoli
816-471-2330 x1315
dnapoli@feckc.org

Northeast
Martin Kocher
573-248-2520 x226
martin.kocher@ded.mo.gov

Northwest
Rebecca Wiederholt
816-236-9740
Rebecca.Wiederholt@ded.mo.gov

Ozark
Josh Klein
417-841-3354
jklein@springfieldmo.gov

South Central
Steve McCann
417-293-8653
smccann@scwib.org

Southeast
Linda Fitzgerald
573-518-2431
linda.fitzgerald@ded.mo.gov

Southwest
Jeri Phillips
417-629-3000
jeri.phillips@ded.mo.gov

St. Charles
Vicki Swartzenberg
636-255-6060 x5250
vswartzenberg@stchas.edu

St. Louis City
Amy Lesmeister
314-657-3573
alesmeister@stlworks.com

St. Louis County
Janet Jimenez
314-679-3520
janet.jimenez@ded.mo.gov

West Central
Annette Smith
660-530-5627
annsmith@aoinc.org

East Jackson
Lisa Paddock
816-447-1437
lpaddock@feckc.org

missouri jobcenter

A proud partner of the americanjobcenter network®